

COMPANY BROCHURE

Innovative & Advanced Technology



(주)광림마린테크
KwangLim Marine Tech Co.,Ltd.

#58, Mieumsandan 4-ro, Gangseo-gu, Busan, Korea
Tel. +82-51-313-0055~7 Fax. +82-51-313-2218
www.klmt.co.kr

Emergency Escape Route

Head Office 2nd Floor

Muster Point

Your
Current
Location

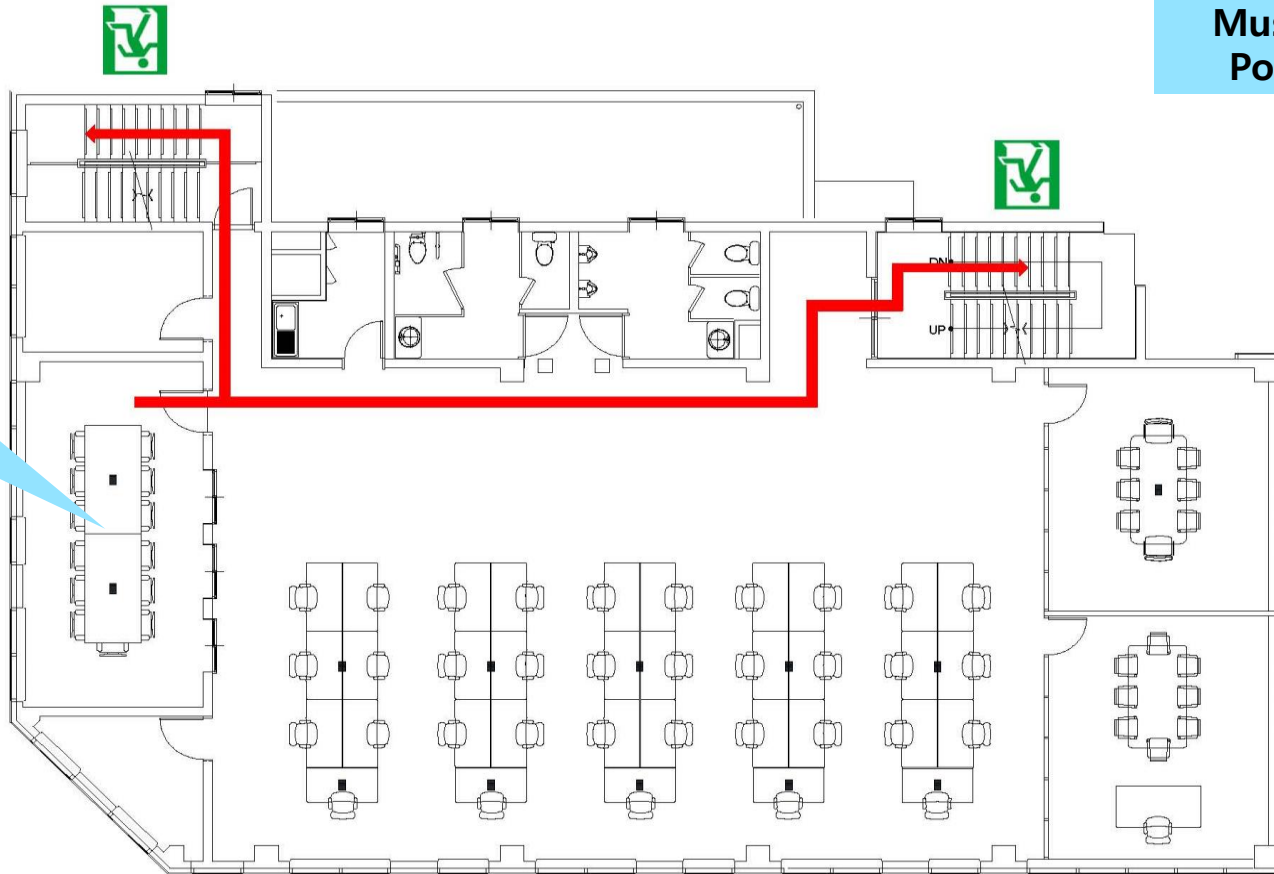

Emergency Escape Route

Head Office 5th Floor

Muster Point

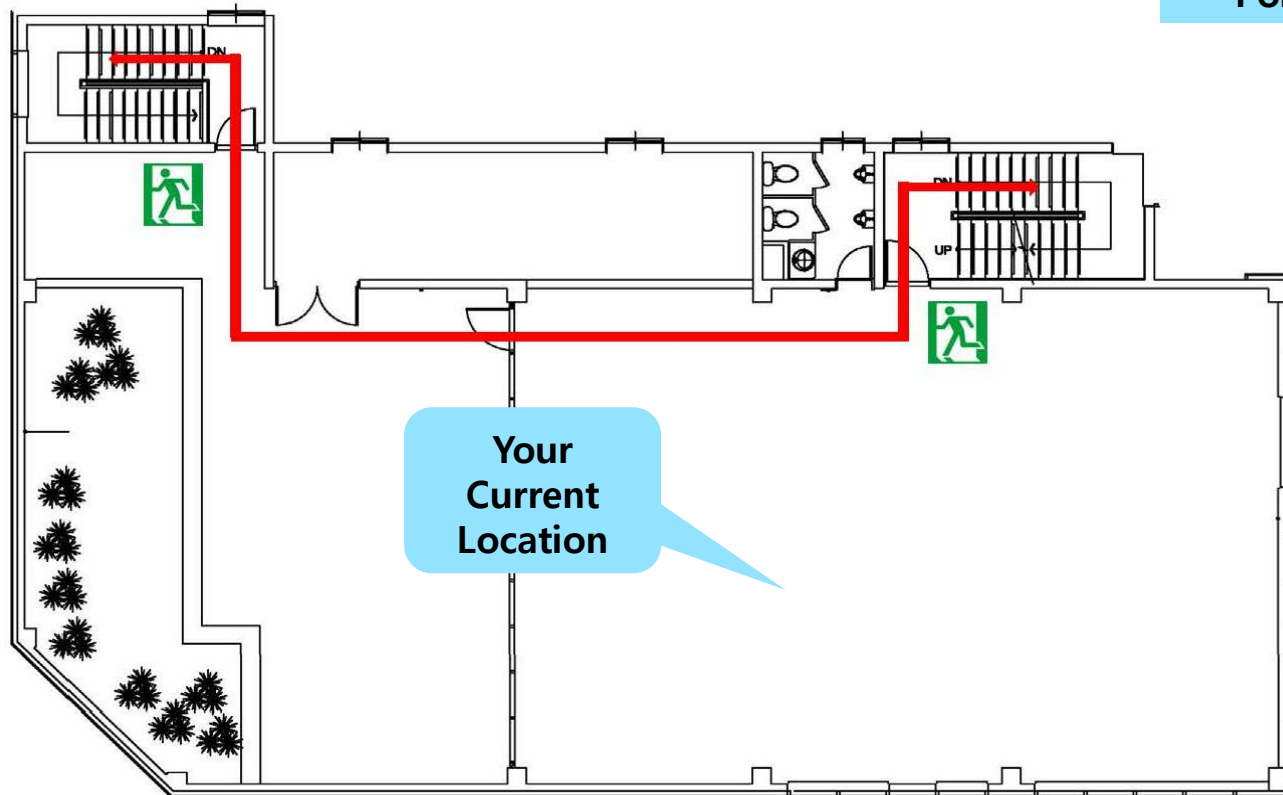

KwangLim Marine Tech Co.,Ltd. Company Brochure

CONTENTS

1. Company Profile
2. Company History
3. Organization Chart
4. The Goal of Company
5. Major Products
6. New Products
7. List of Major Clients
8. Offshore Reference
9. The R&D Institute of Company
10. Major Certificates & Patents
11. Production Lines
12. Painting Shop

1. Company Profile

| | | | |
|------------|-----------------------|--------------------|---------------------------|
| Found Date | March 15. 2004 | C.E.O | IL-KEUN, PARK(Mr.) |
| Investment | USD 862,000 | 2022 Year Turnover | USD 20,670,165 |
| Assets | USD 22,586,000 | No. of Employees | 87 People |

| | | | |
|----------------|----------------------|----------------------|-------------------|
| Major Products | ① Various Steel Door | ② Watertight Hatch | ③ Mast & Post |
| | ④ Portable Tank | ⑤ Mooring Fitting | ⑥ Stairway Body |
| | ⑦ PVC Skirt | ⑧ Various Acc. Matl. | ⑨ Cable Band Hoop |

1. Company Profile

| Business Places | Factory Name | Location | Area (m ²) | Products |
|-----------------|---|----------------------|------------------------|---|
| | Main Office & Mieum 1st Factory | Gangseo-gu, Busan | 8,830m ² | Steel Door, Hatch, Various Acc, Matl |
| | Mieum 2nd Factory | Gangseo-gu, Busan | 4,780m ² | Mast & Post, Portable Tank, Mooring Fitting |
| | Mieum 3rd Factory | Gangseo-gu, Busan | 1,690m ² | PVC Skirt, Cable Band Hoop |
| | Hanlim Factory | Hallim-Myeom, Kimhae | 7,610m ² | Painting Shop |

2. Company History

- 2004. 03.15 Company established
- 2004. 12.15 Received ISO9001:2000 / KS A 9001:2001 / ISO9001:2000 / KS A 9001:2001 (BVQI/UKAS)
- 2008. 06.12 Company's R&D center established(KOITA certified)
- 2013. 07.23 Type approval certificate for "Weather tight steel door A60 CLASS", lever type by ABS
- 2013. 08.07 Type approval certificate for "Weather tight steel door A0 CLASS", lever & wheel type by DNV
- 2014. 01.02 Moving into new factory building.
- 2014. 12.10 Moving into hallim factory.
- 2017. 01.25 Signed "MOU" on mutual technology and sales agreement of VANDAM B.V. in Netherlands
- 2017. 07.04 Participated in expansion of 'Smart Factory' by "Busan Creation Economic Innovation Center"
- 2018. 12.13 Certification for Leading company of Busan metropolitan city.
- 2019. 07.10 Type approval certificate for "Naval Structure Door A60 CLASS" by KOMERI

3. Organization Chart

► 2Units / 1R&D Center / 7Teams /
4Factories / 13Parts

Officer : 21 People
Worker : 66 People
Total : 87 People

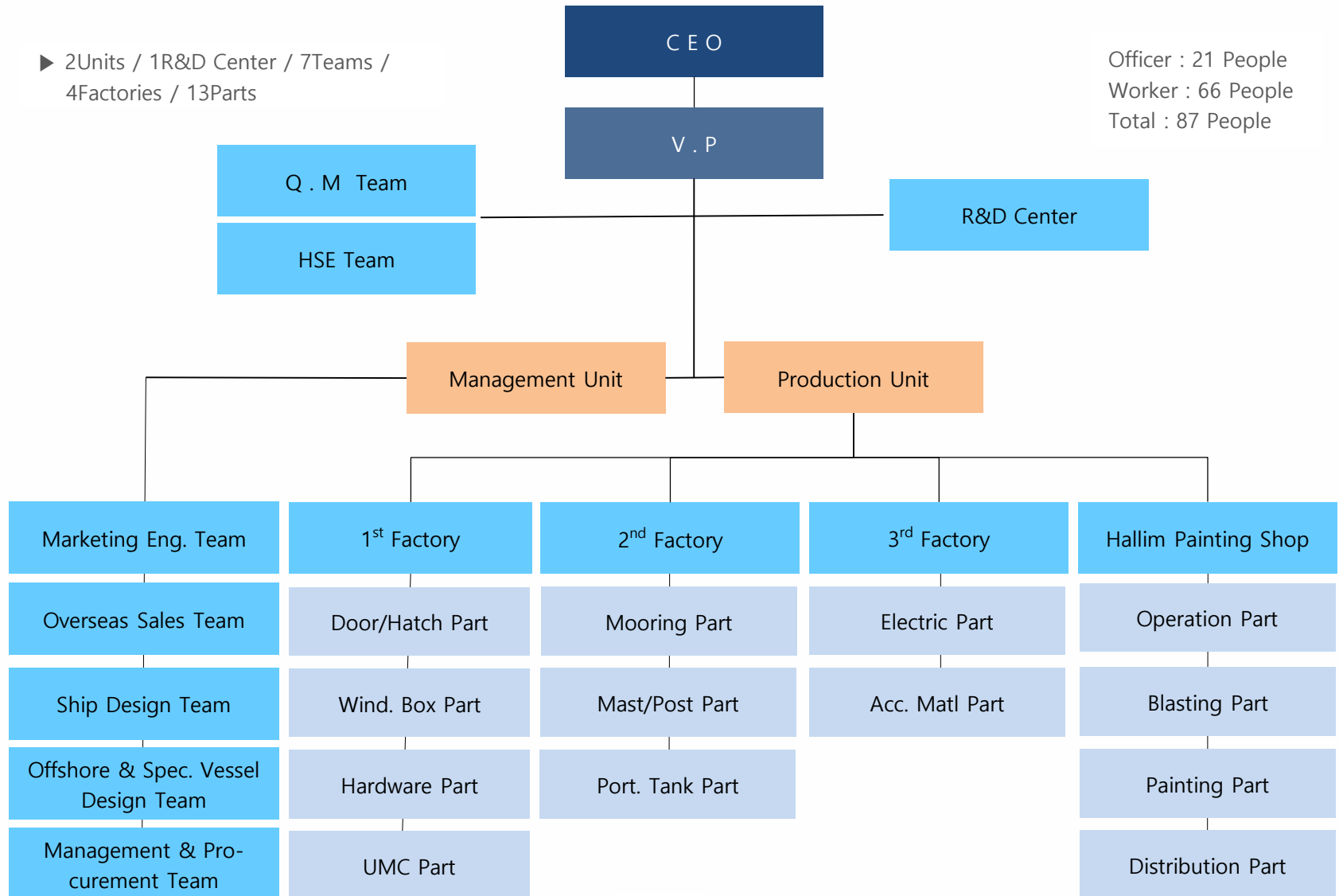

4. The goal of company

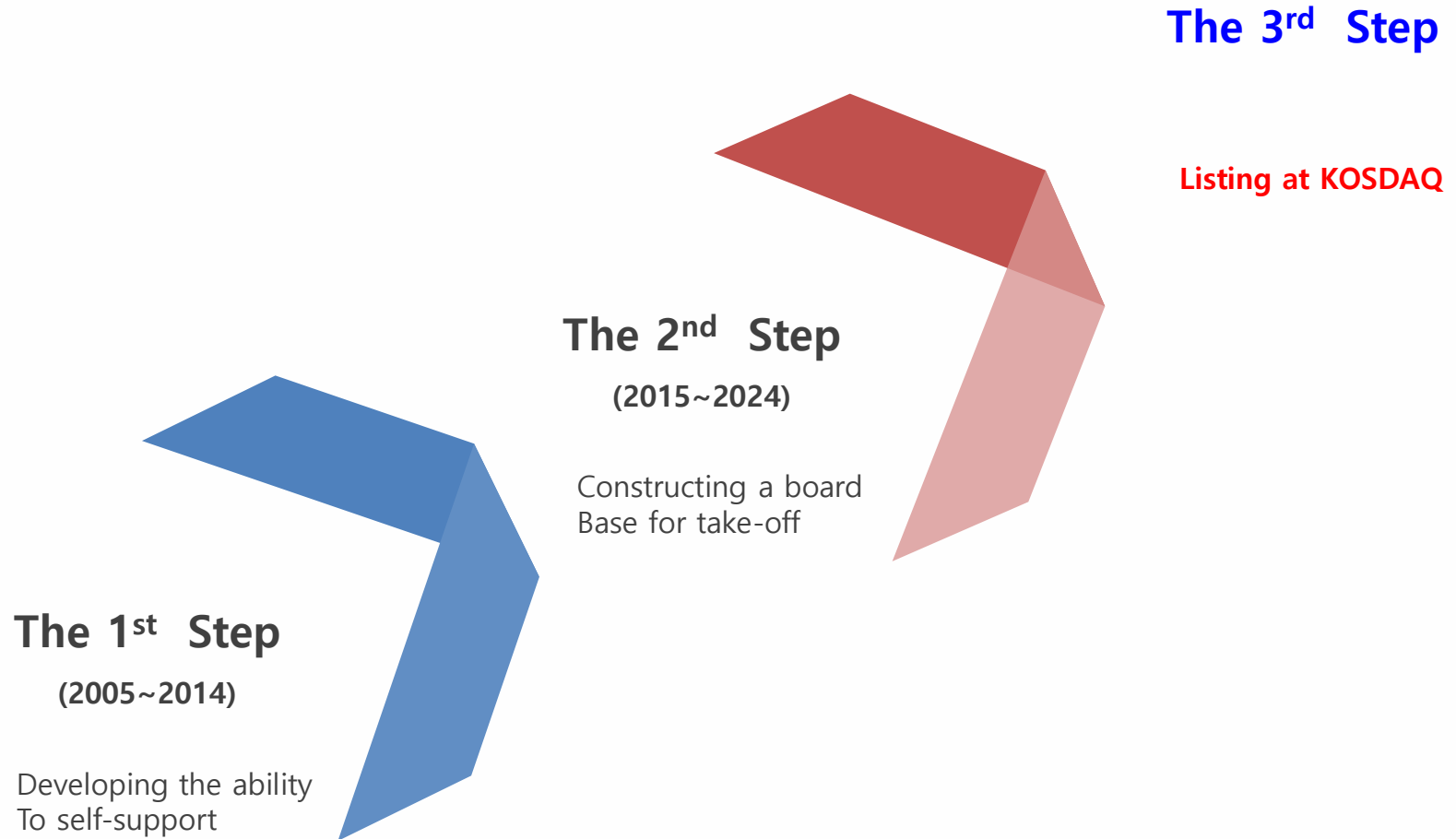

5. Major Products

The types of Steel or Aluminum Watertight Door and Weathertight Door

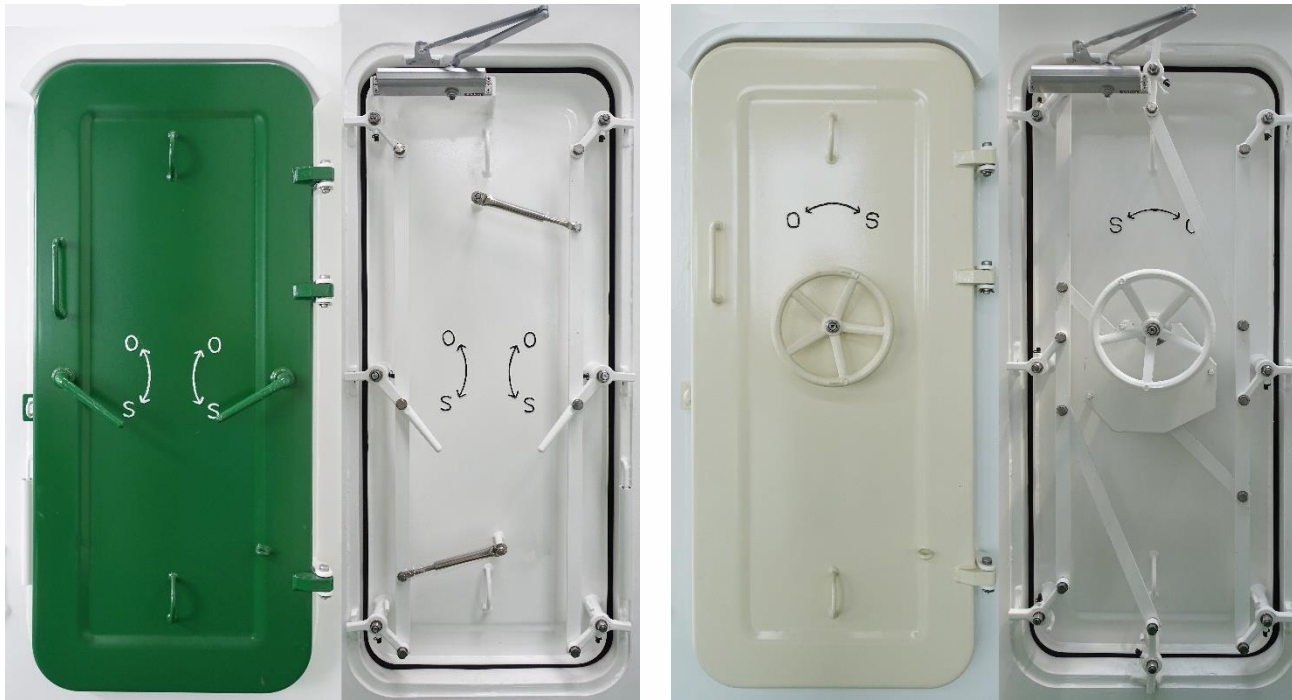

Professional manufacturer of high quality Steel Door & Hatch with modern manufacturing method.
(12 related patents)

5. Major Products

A60 / A0 Fire Class Weathertight Steel Door
(Central Locking Type)



Professional manufacturer of high quality Steel Door & Hatch with modern
manufacturing method
(12 related patents)

5. Major Products

A60 / A0 Fire Class Weathertight Steel Door (Wheel Type)



Professional manufacturer of high quality Steel Door & Hatch with modern manufacturing method
(12 related patents)

5. Major Products

A60 / A0 Fire Class Weathertight Steel Door (Double Door)



Professional manufacturer of high quality Steel Door & Hatch with modern manufacturing method
(12 related patents)

5. Major Products

A60/A0 Naval Structure Door



Professional manufacturer of high quality Steel Door & Hatch with modern manufacturing method
(12 related patents)

5. Major Products

Hydraulic Watertight Sliding Door



Professional manufacturer of high quality Steel Door & Hatch with modern manufacturing method
(12 related patents)

5. Major Products

Hydraulic Pilot Door



Professional manufacturer of high quality Steel Door & Hatch with modern manufacturing method
(12 related patents)

5. Major Products

Spring type Watertight Hatch



Professional manufacturer of high quality Steel Door & Hatch with modern manufacturing method
(12 related patents)

5. Major Products

Oil Tight Swing Hatch



Professional manufacturer of high quality Steel Door & Hatch with modern manufacturing method
(12 related patents)

5. Major Products

Radar Mast



Fore Mast

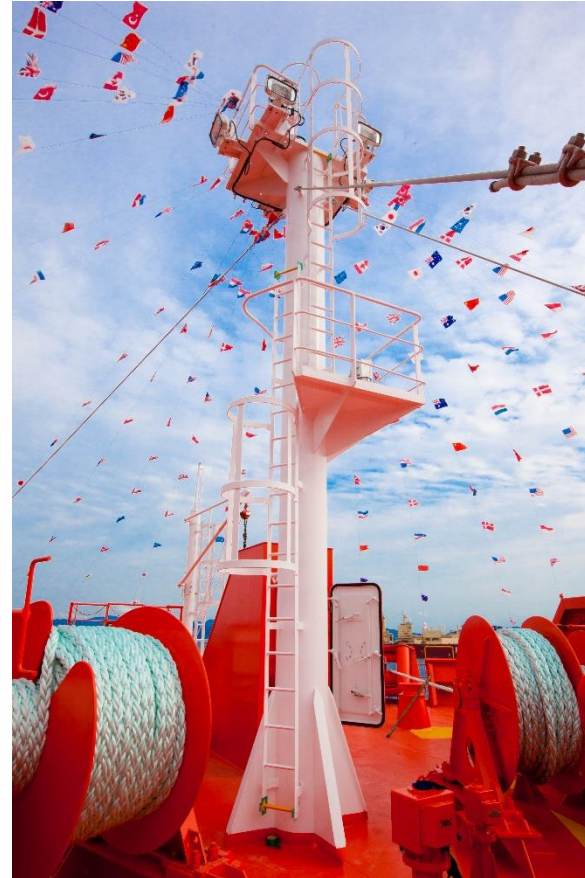

The company has a specialized production shop that can produce large steel items. And the company has stable quality and timely supply ability through many delivery records.

5. Major Products

Radar Mast

(Signal Tilting Post)



Telescopic Post

(Signal X-Band, S Band Post)



The company has a specialized production shop that can produce large steel items. And the company has stable quality and timely supply ability through many delivery records.

5. Major Products

Anchor Chain Stopper

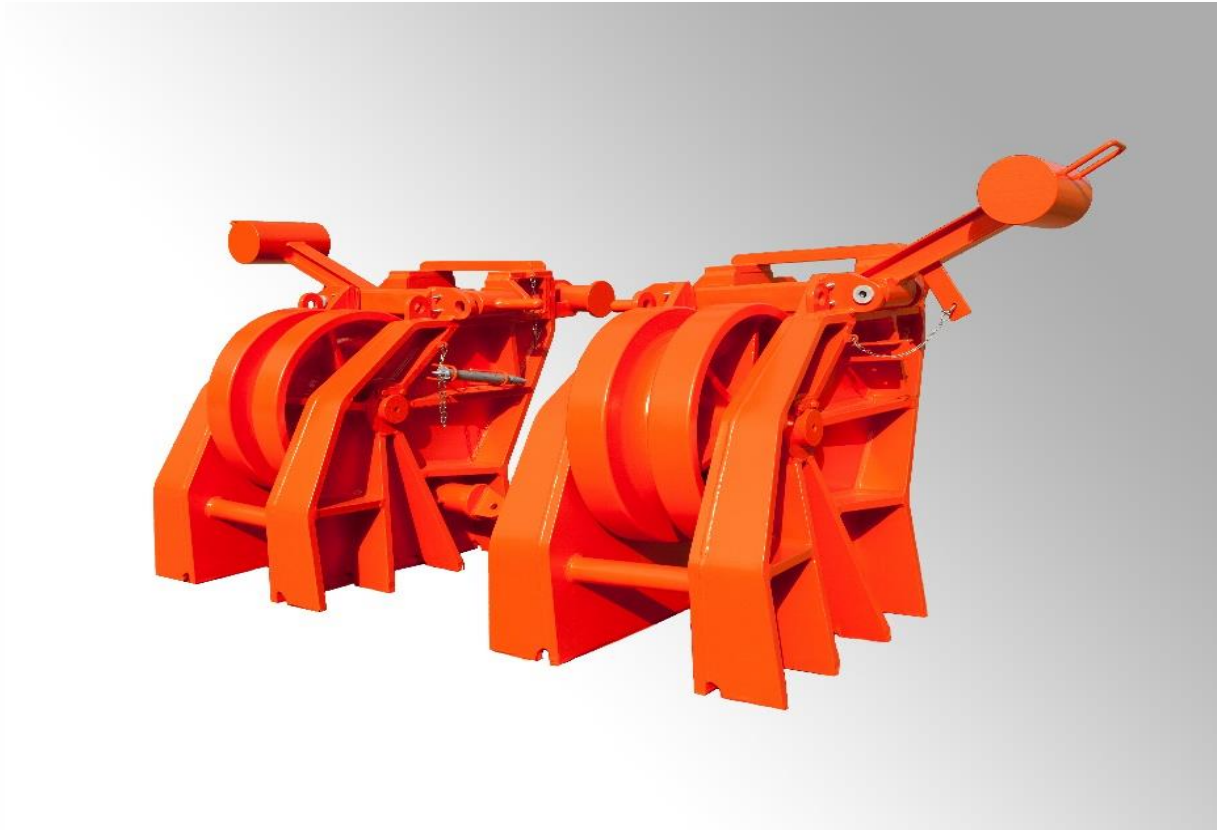

The company has a specialized production shop that can produce large steel items. And the company has stable quality and timely supply ability through many delivery records.

5. Major Products

Bollard



Closed Chock



The company has an organization that specializes in Mooring Fittings, and all parts are laser cut to produce high precision products.

5. Major Products

Cascade Tank Unit

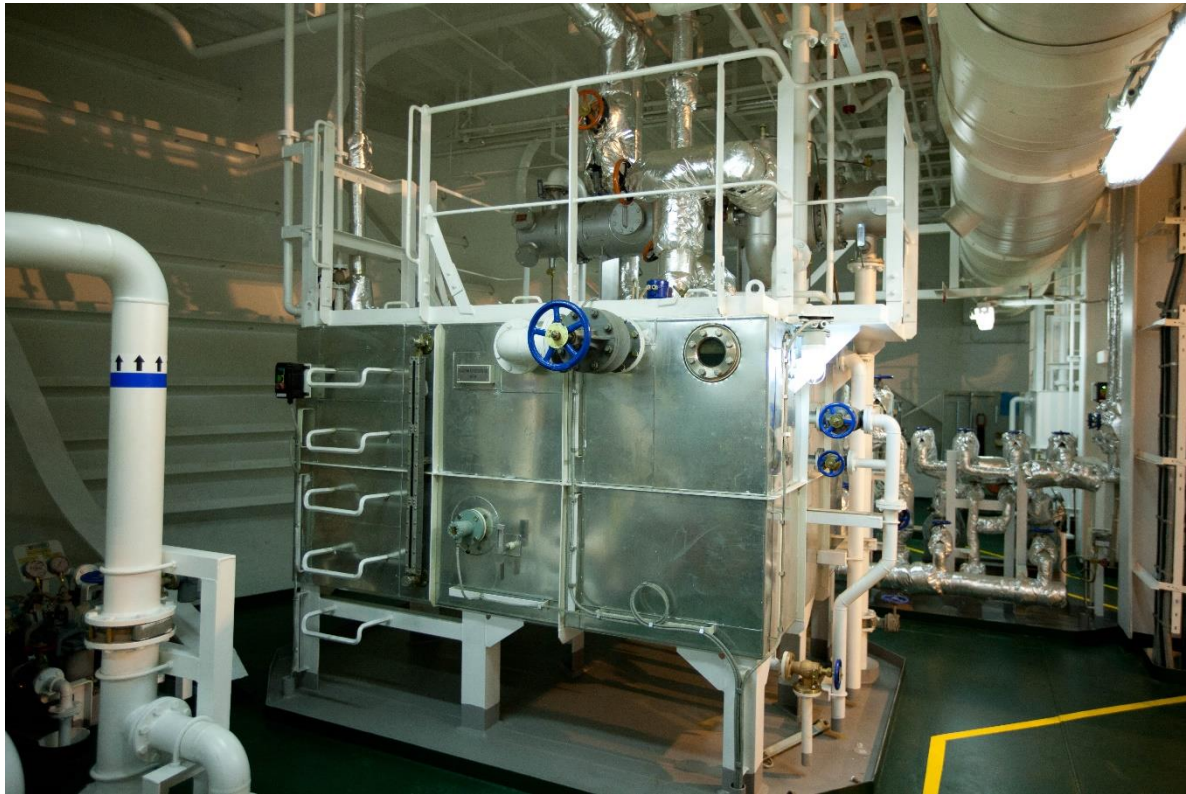

The company has produced a large number of Portable Tank so far, and especially since 2019, it has been producing '**Unit type Portable Tanks**' by its own design.

5. Major Products

L/T F.W Exp. Tank



The company has produced a large number of Portable Tank so far, and especially since 2019, it has been producing '**Unit type Portable Tanks**' by its own design.

5. Major Products

M.G.O Tank



The company has produced a large number of Portable Tank so far, and especially since 2019, it has been producing '**Unit type Portable Tanks**' by its own design.

5. Major Products

Spill Tank



The company has produced a large number of Portable Tank so far, and especially since 2019, it has been producing '**Unit type Portable Tanks**' by its own design.

5. Major Products

Circular Staircase



Stairway Body

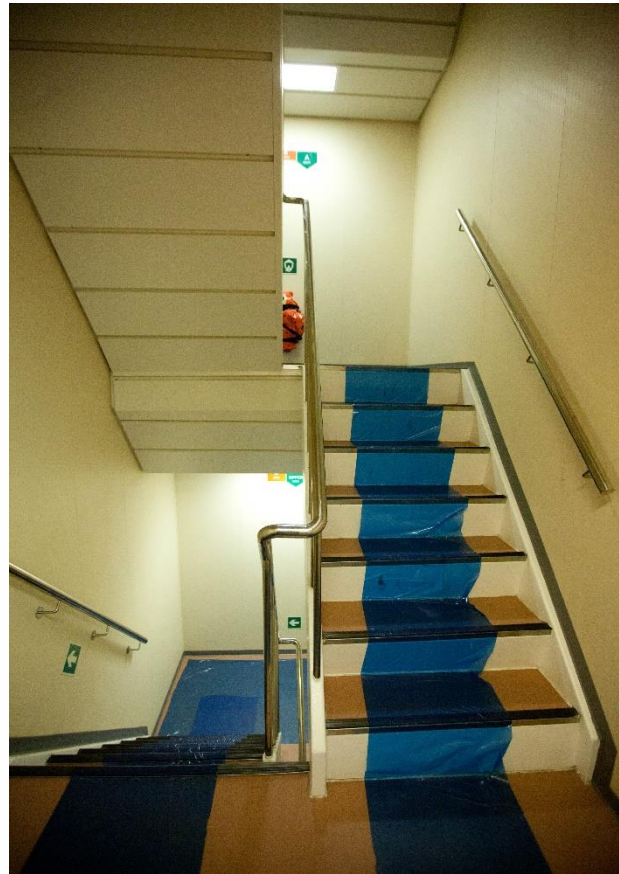

The company manufactures and paints the above products, and installs them directly on the ships of customers.

5. Major Products

Window Box



Table Leg / Seat



5. Major Products

Steel/SUS Channel & Angles



Scupper Head



Access Hatch



Grill Shutter



5. Major Products

Non Magnetic Handrail



Stormrail



Plinth (Batten) & Floor Skirt



Non Slip Nosing

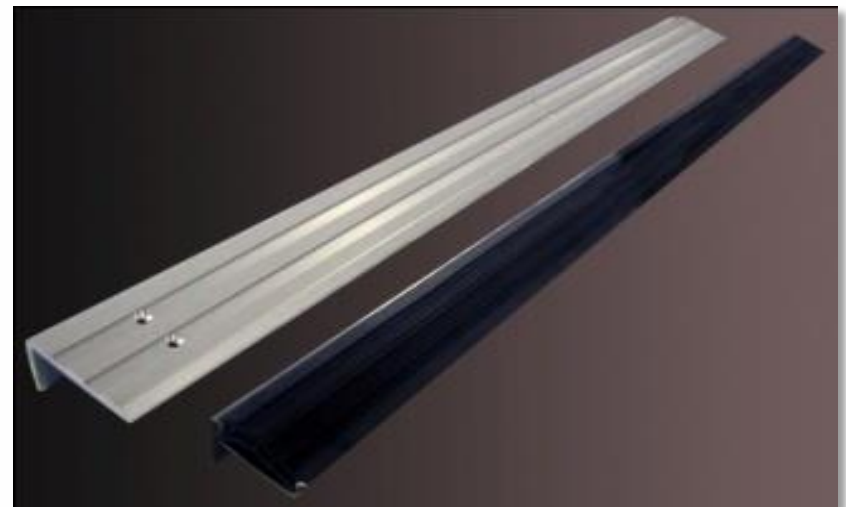

5. Major Products

Accommodation Hardware



Top & Bottom Profile

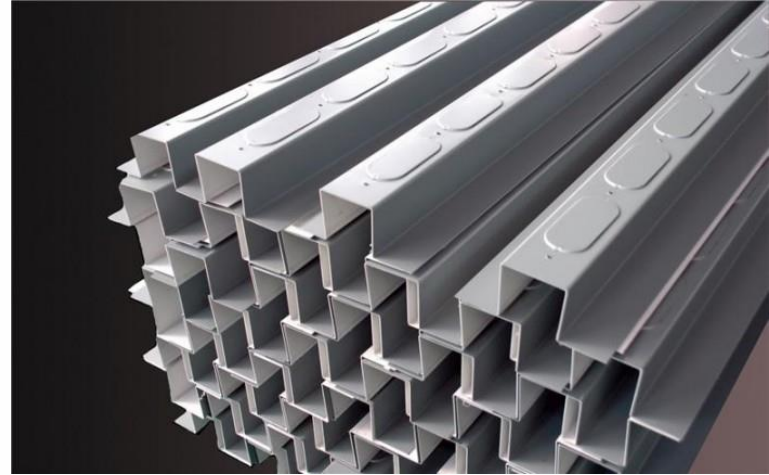

Cable Band Hoop



6. New Products

HWPM (High Pressure Water Mist) System

Government
Research Products

HWPM System Fire Extinguishing Test



Main Components



7. List of Major Clients

| | | |
|---|--|---|
|  SAMSUNG HEAVY INDUSTRIES |  대우조선해양주식회사 <small>DAEWOO SHIPBUILDING & MARINE ENGINEERING CO., LTD.</small> |  현대중공업 |
|  |  신한중공업 |  현대미포조선 |
|  |  DAEHAN SHIPBUILDING CO., LTD. |  현대삼호중공업 |
|  (주)한진중공업 |  주식회사 디섹 |  세진중공업 |
|  DAE SUN <small>SHIPBUILDING & ENGINEERING CO., LTD.</small> |  OMT |  InterDam |

8. Offshore Reference

| YARD | PROJECT NAME | TYPE | ITEM |
|---|--|---|--|
| SHI (Samsung Heavy Industries) | BP MADDOG II ENI CORAL ODFJELL RIG V PETRONAS LNG II INPEX ICHTHYS STATOIL CAT-J STENA | FPU FLNG SEMI-RIG FLNG CPF JACKUP-RIG #1,2 SEMI-RIG | Aluminum Skirt A60/A0 Weathertight Steel Door Weathertight Steel Door |
| DSME (Daewoo Shipbuilding & Marine Eng.) | SEADRILL SONANGOL TOP 550MT AWILCO | DRILLSHIP DRILLSHIP PLSV C.O.T | Stairway Body & Handrail A60/A0 Weathertight Steel Door Weathertight Steel Door |
| HHI (Hyundai Heavy Industries) | NASR-II BERGADING JANGKRIK SUBSEA7 DEEP WATER SEMI-SUB. | SEMI-RIG CPP FPU HCV SEMI-RIG | A60 Watertight Steel Door A60/A0 Weathertight Steel Door Radar Mast Stairway Body & Handrail, PVC Skirt |

9. The R&D Institute of Company



제 2008310009 호

기업부설연구소 인정서

1. 연구소명: (주)광림마린테크 기술연구소

[소속기업명: (주)광림마린테크]

2. 소재지: 부산 사상구 학장동 721-7

3. 신고 연월일: 2011년 11월 11일

※ 유효기간: 소기업인정요건 한시적 규제완화 적용 만료일(2013년 6월 30일 까지)

「기초연구진흥 및 기술개발지원에 관한 법률」 제14조,
같은 법 시행령 제16조제1항 및 제27조제1항에 따라 위와
같이 기업부설연구소로 인정합니다.



2008년 6월 17일

한국산업기술진흥협회



10. Major Certificates & patents

ISO 14001



KOSHA 18001

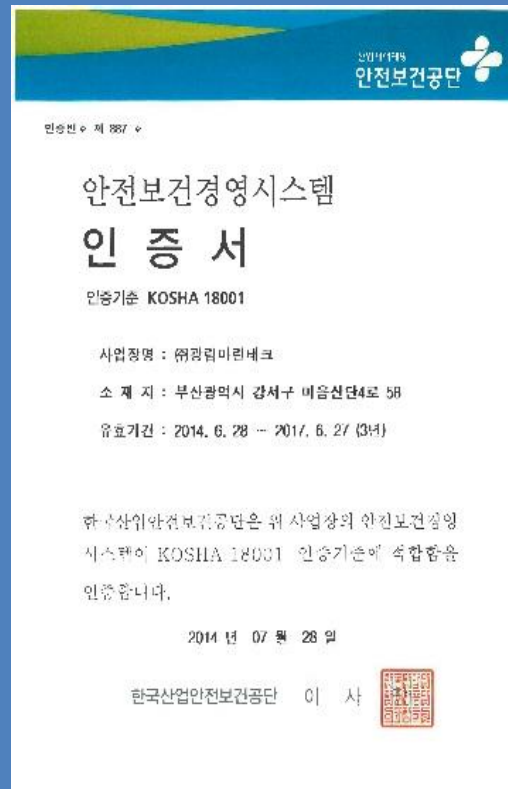

VENTURE BUSINESS

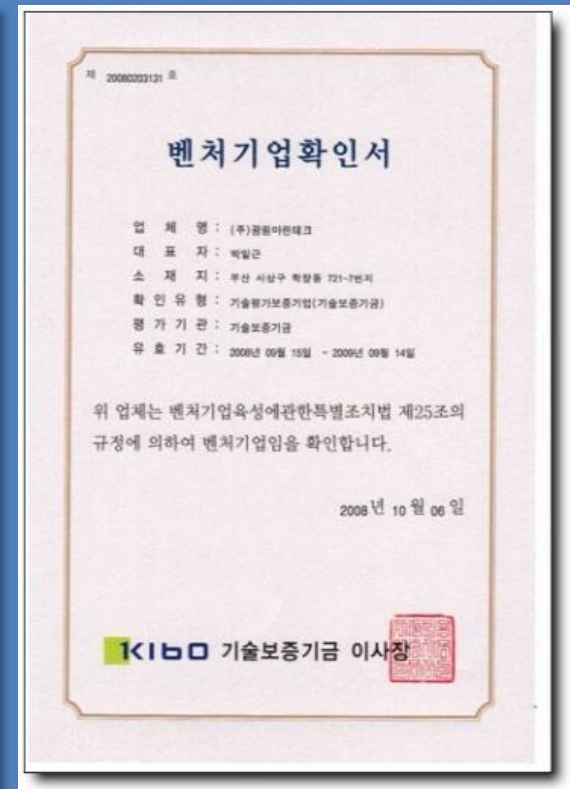

10. Major Certificates & patents

Industry-Academic Cooperation (Pusan N. University)

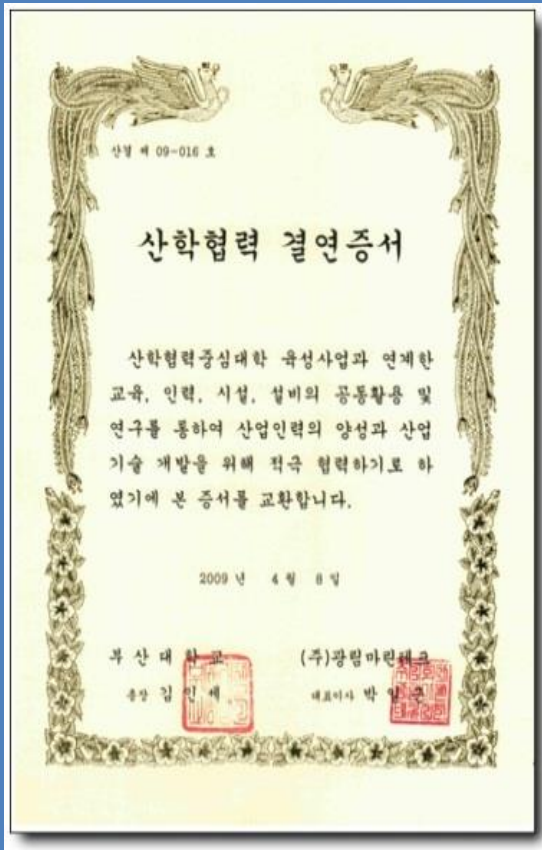

Industry-Academic Cooperation (Pukyong N. University)

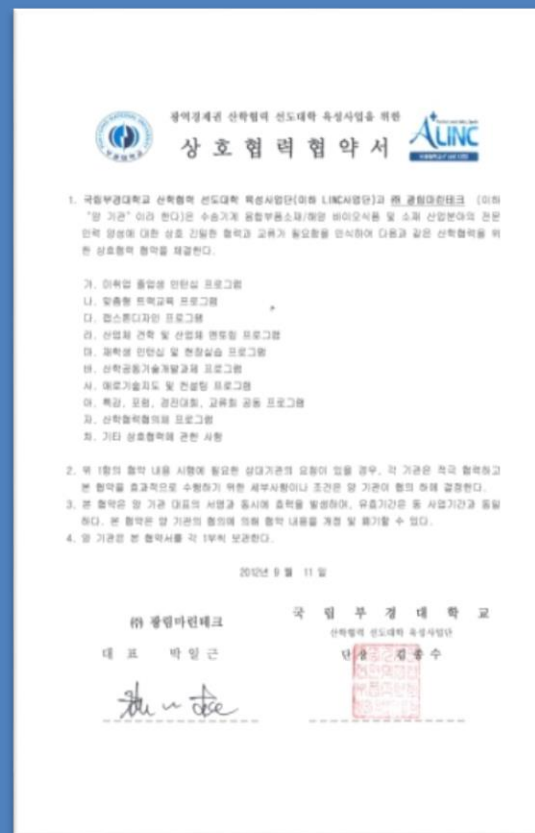

Industry-Academic Cooperation (Korea Maritime & Ocean University)



10. Major Certificates & patents

A Model Taxpayer

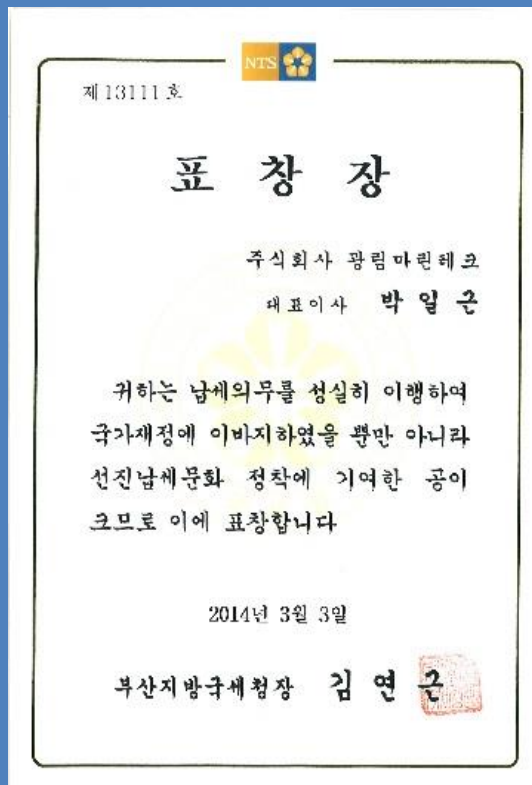

Busan Leading Company in 2019



Promising Small Business(KDB)

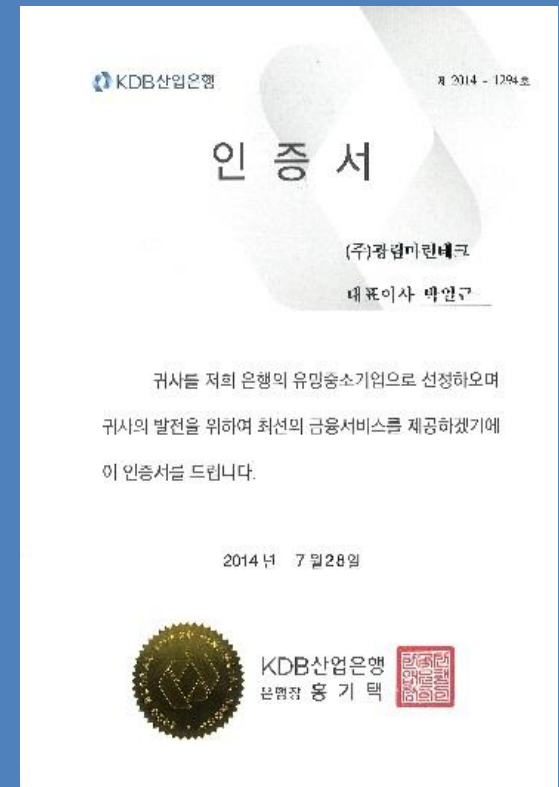

10. Major Certificates & patents

Patents



KL (주)광림마린테크
KwangLim Marine Tech Co.,Ltd

11. Production Lines

View in Factory

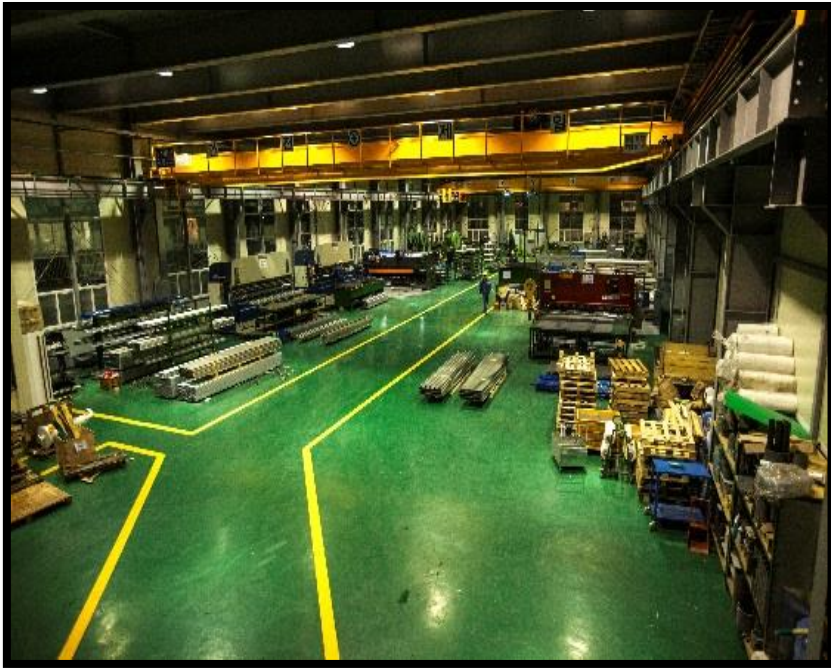

11. Production Lines

Hyd. Bending M/C



Robot Auto Welding M/C



Band Hoop Auto Assembly Machine



Door Cover Press Mould



12. Painting Shop

Factory View



12. Painting Shop

GAS HEATER

- Possible to work regardless of the season.

| NO | 위치 | 타입 | 열량 | 연료 | 기타 |
|----|-----|------------|----------------|---------------|---------|
| 1 | A 동 | GAS HEATER | 250,000Kcal/Hr | LNG (도시가스) | SHELTER |
| 2 | A 동 | GAS HEATER | 250,000Kcal/Hr | LNG (도시가스) | SHELTER |
| 3 | B 동 | GAS HEATER | 250,000Kcal/Hr | LNG (도시가스) | SHELTER |

NO.1 A동

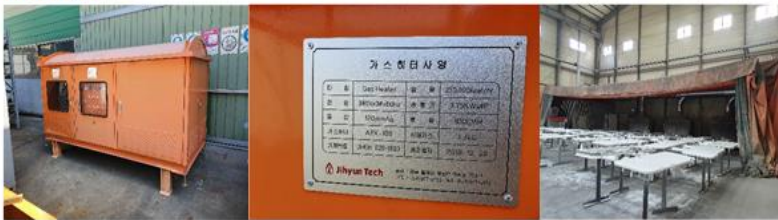

NO.2 A동



NO.3 B동



Vacuum recovery

- Shot ball Collecting.
- Maximize work efficiency for Shot blast



12. Painting Shop (Facilities)

Shot Room



Dry Room



Dry Vacuum Cleaner Car



Gantry Crane



12. Painting Shop (Facilities)

Automatic Shot Machine



Paint Dust Collector



12. Painting Shop

Painting Work



12. Painting Shop

Painting Work



12. Painting Shop

Factory View



Shot Room



Dry Vacuum Cleaner Car



Dry Room



Thank you for
watching.